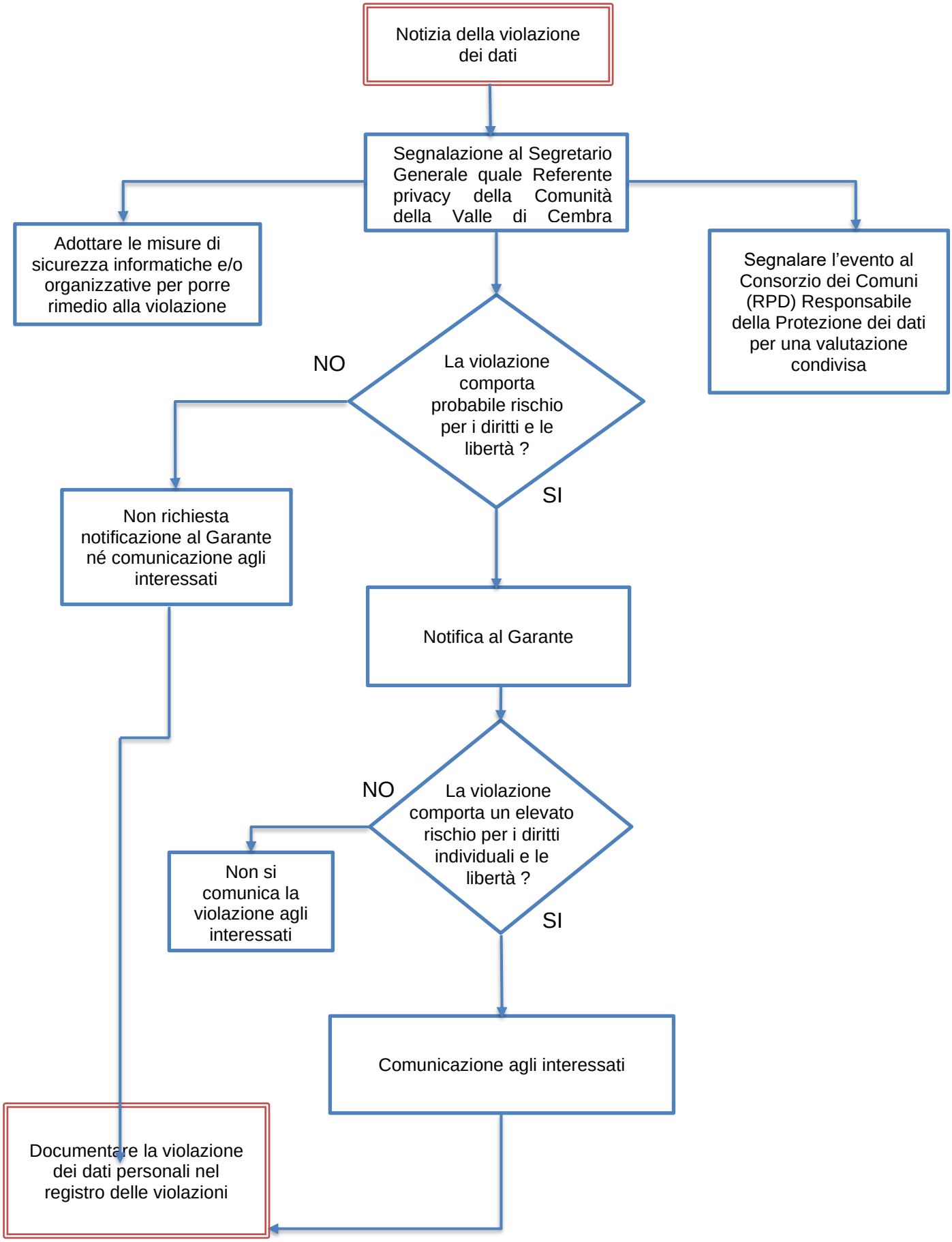Il flusso degli adempimenti in caso di violazione dei dati